

GROUND FLOOR PLAN

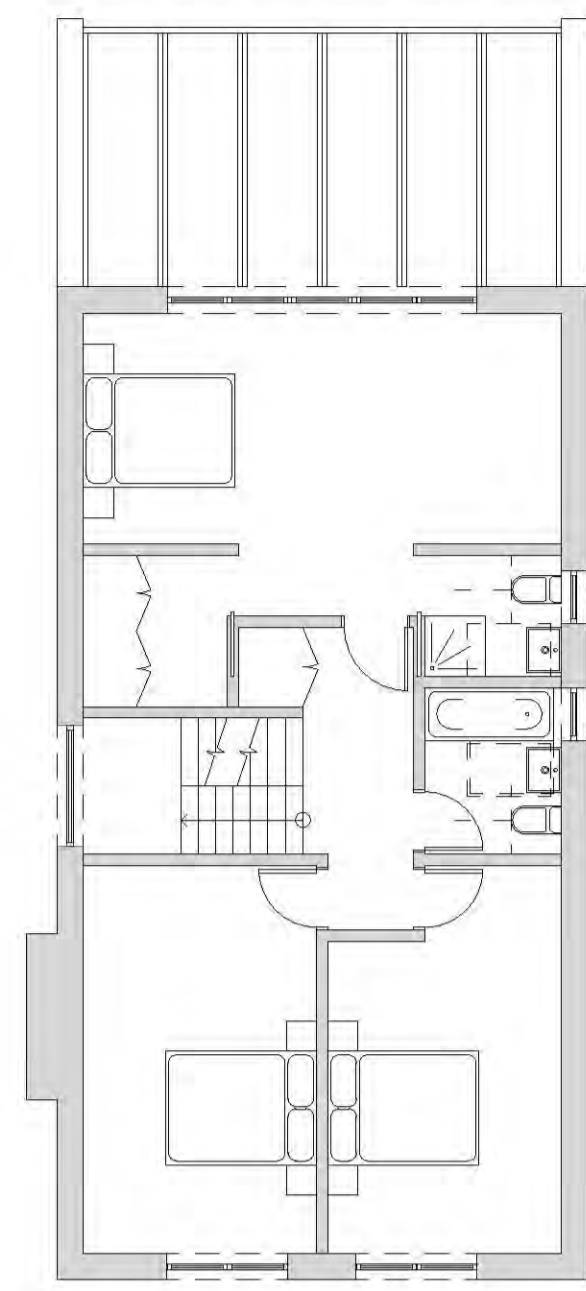

FIRST FLOOR PLAN

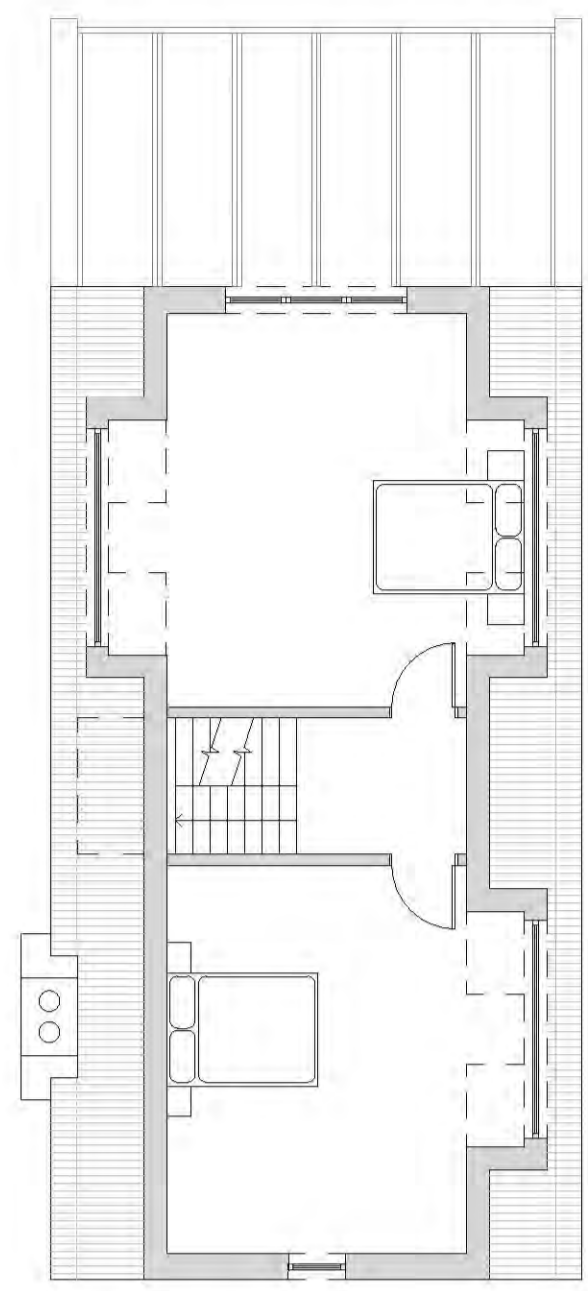

LOFT PLAN

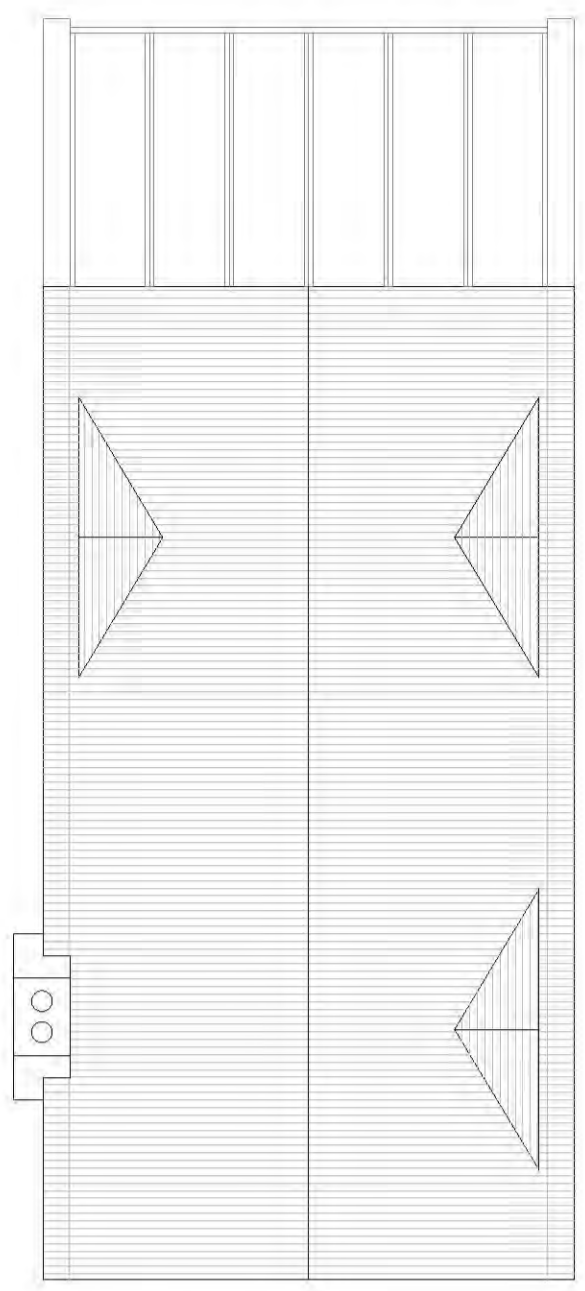

ROOF PLAN

PROPOSED PLANS - 1:100

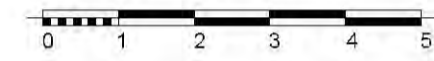

PROPOSED FRONT ELEVATION

PROPOSED ELEVATIONS - 1:100

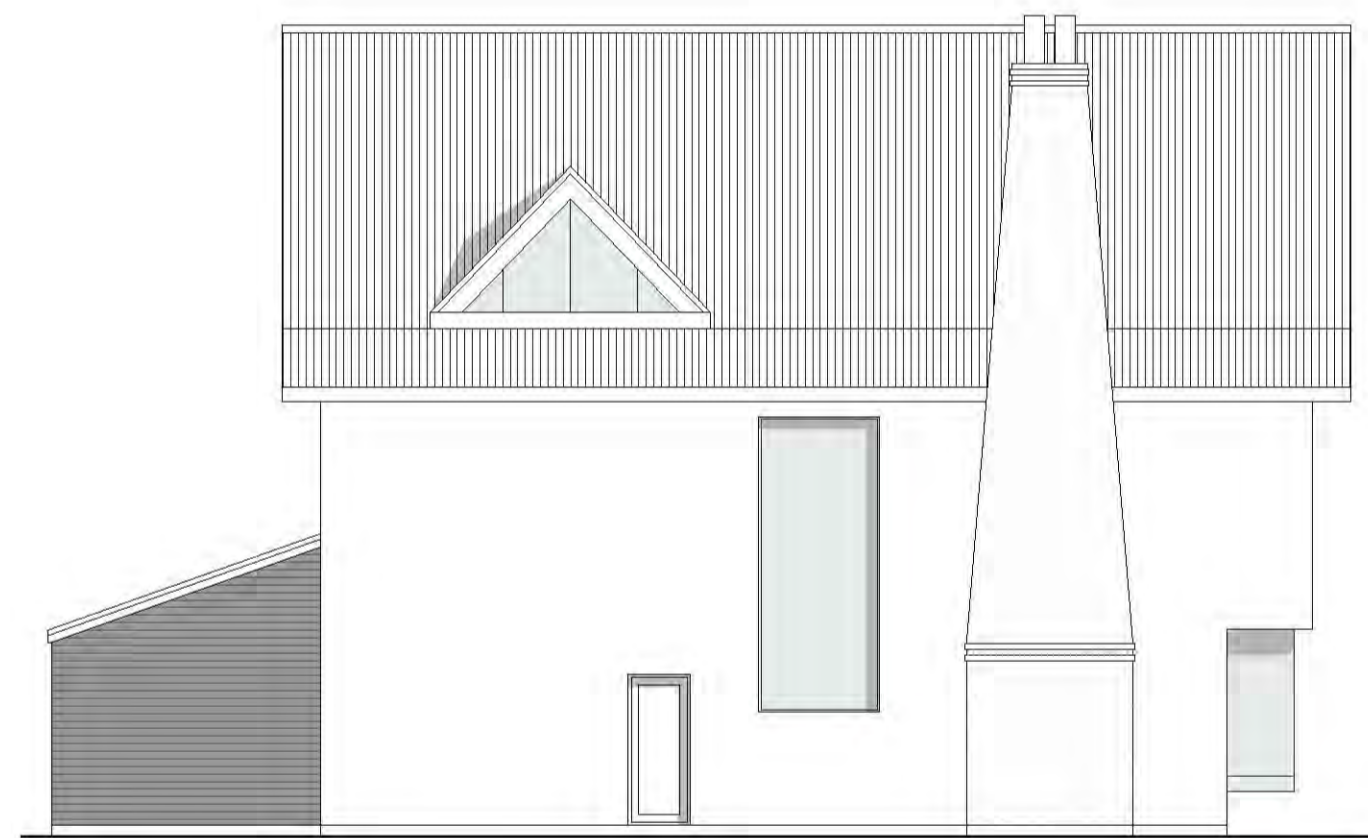
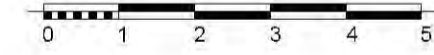

PROPOSED SIDE ELEVATION

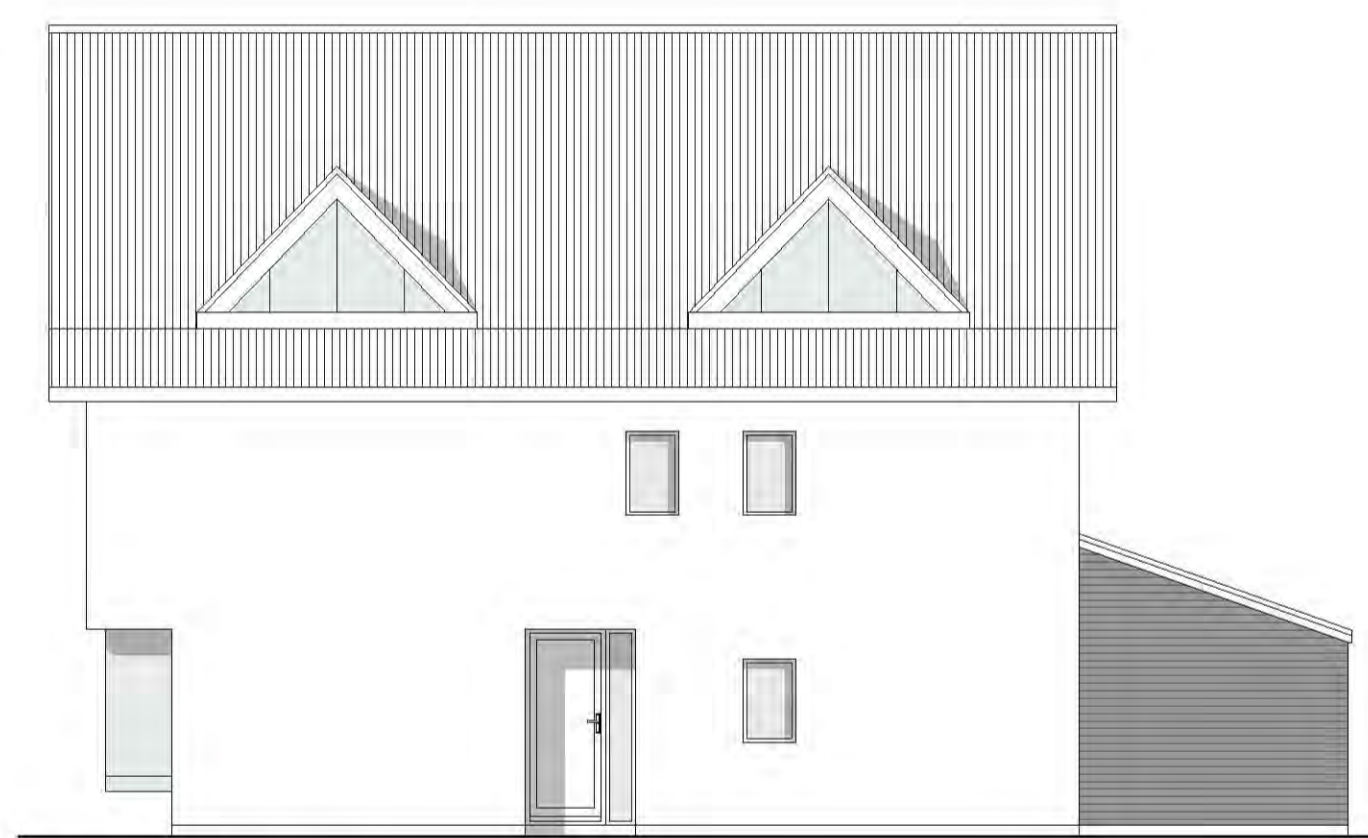

PROPOSED SIDE ELEVATION



PROPOSED REAR ELEVATION

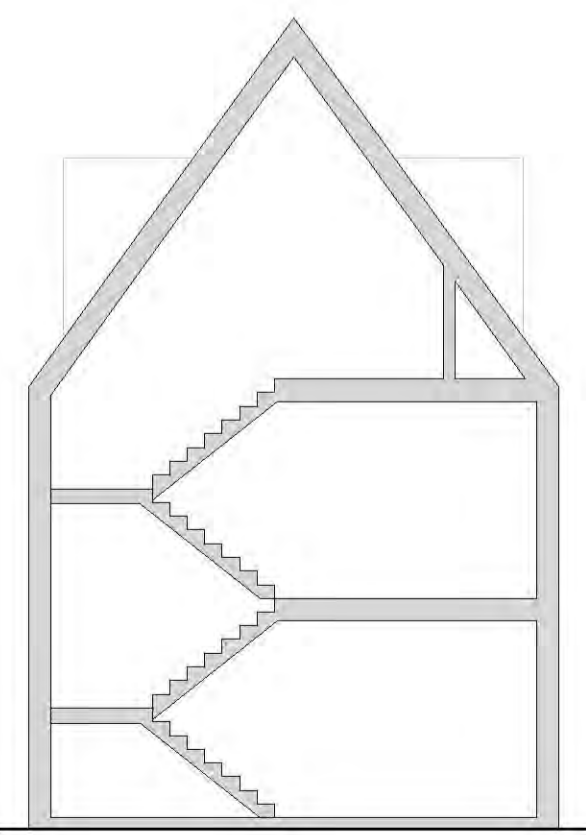

PROPOSED SECTION - 1:100

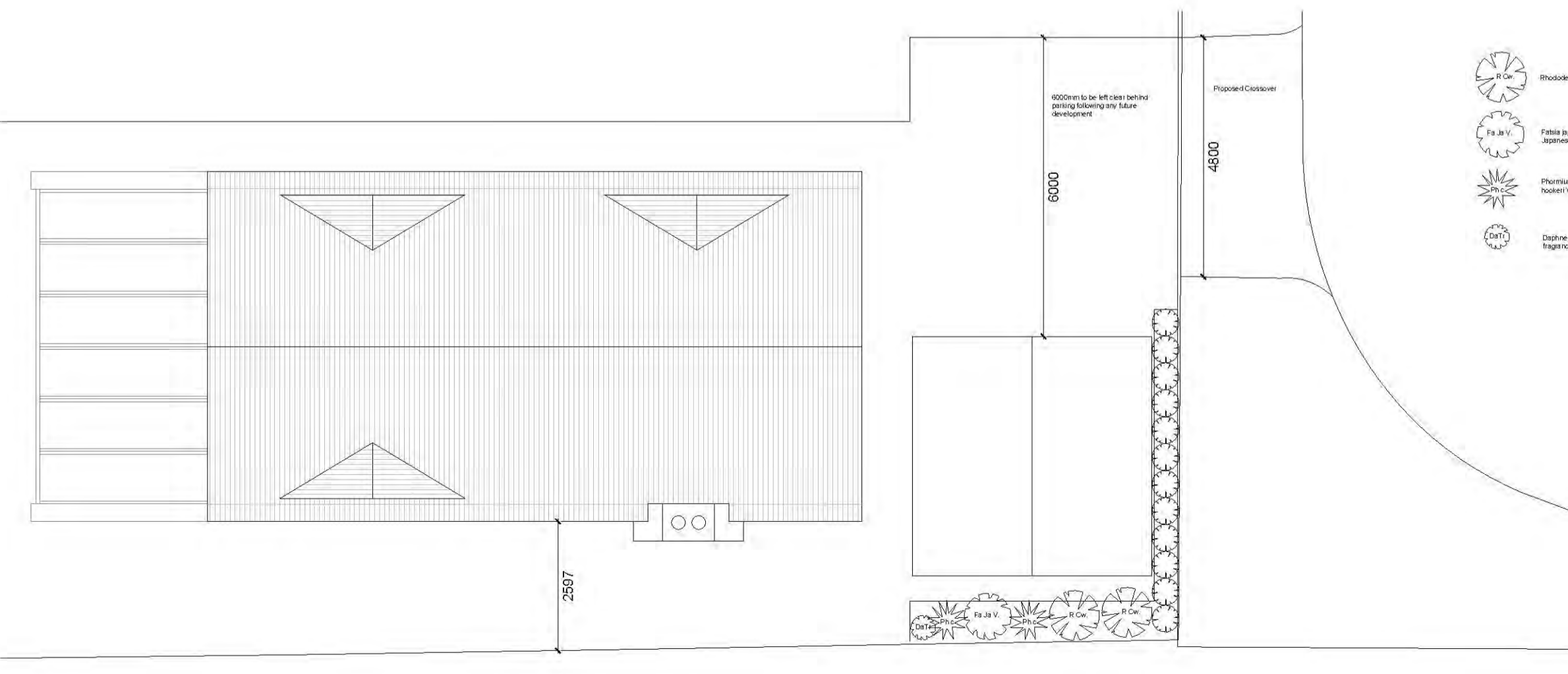
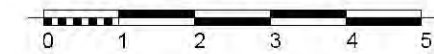

PROPOSED LANDSCAPING - 1:100

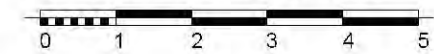

- Rhododendron coronatum
- Felicia bicolor 'Village'
- Phlox paniculata 'Mantel'
- Digitalis 'Violetta'

NORTH

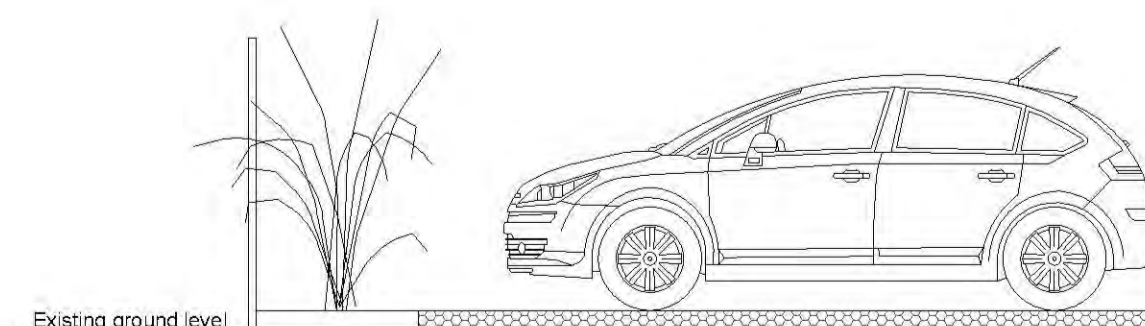

Existing ground level
Planting above existing ground
Cellular confinement system
Filled/covered with permeable shingle
Handstanding outside of RPA sloping to existing ground level at crossover
To match finish of parking area



Rev	Comment	By	Date

Stage:	3 - Developed Design		
Client:	Mr G Newton		
Project:	Haydon House 10 Underwood Square Leigh - on - sea SS9 3PB		
Drawing Title:	Proposed		
Drawing no:	335-RP01	Revision:	
Project no:	335	Drawn by:	DS, MRS
Scale:	1:50, 1:100 @ A1	Checked by:	SK

SKARCHITECTS
 833-855 London Road
 West-It-on-Sea
 SS9 3SC
 Tel: 01702 509290
 Email: info@skarchitects.co.uk

Do not copy from this drawing
 Drawing to be used in conjunction with all other issued drawings, documents and
 unless otherwise stated, information
 on this drawing is for guidance purposes only. All dimensions must
 be taken from the drawing.
 This information is subject to Building Control requirements and the requirements
 of all relevant statutory authorities and service providers.
 © SKARCHITECTS 18/05/2019